

UNIVERSIDADE FEDERAL DO RIO GRANDE DO NORTE
DEPARTAMENTO DE ENGENHARIA MECÂNICA
DESENHO MECÂNICO

VISTAS ESPECIAIS

Prof. Márcio Valério de Araújo

INTRODUÇÃO

- Em alguns casos deseja-se demonstrar superfícies de uma peça que através das vistas convencionais ou mesmo pela vistas auxiliares não é possível.

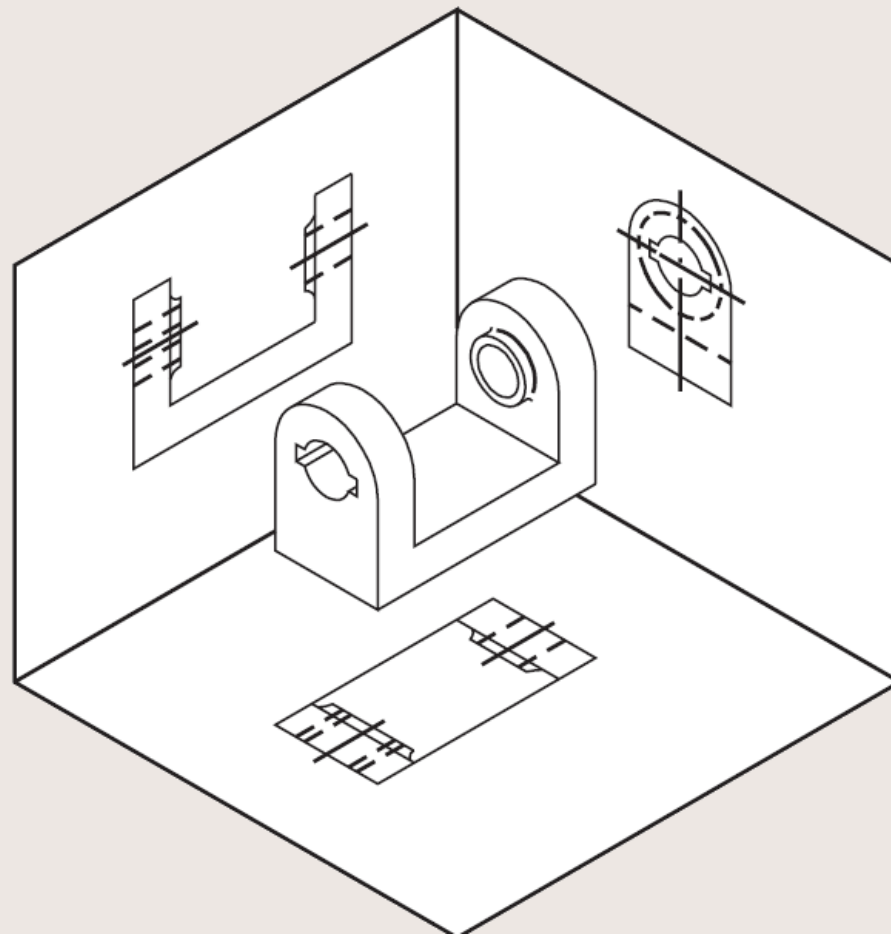

INTRODUÇÃO

- Para esses casos pode-se utilizar as vistas especiais.

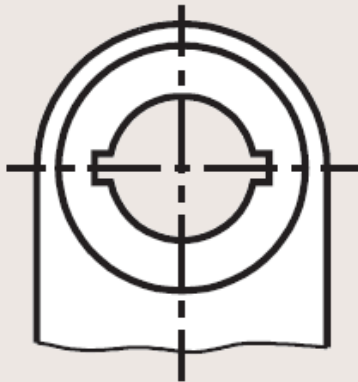

Vista de B

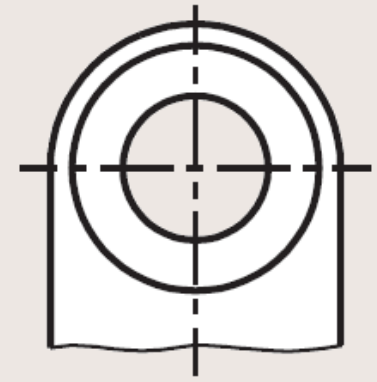
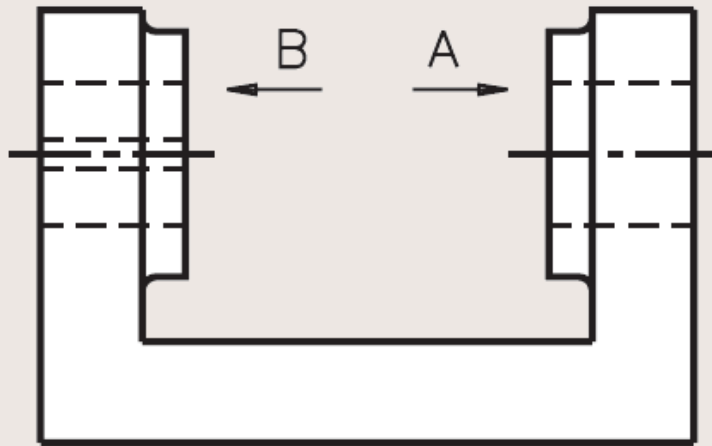

Vista de A

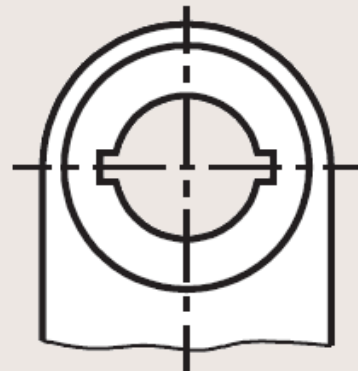

Vista de B

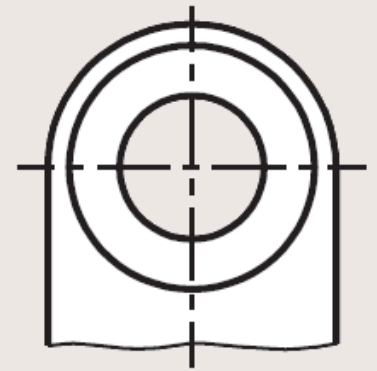
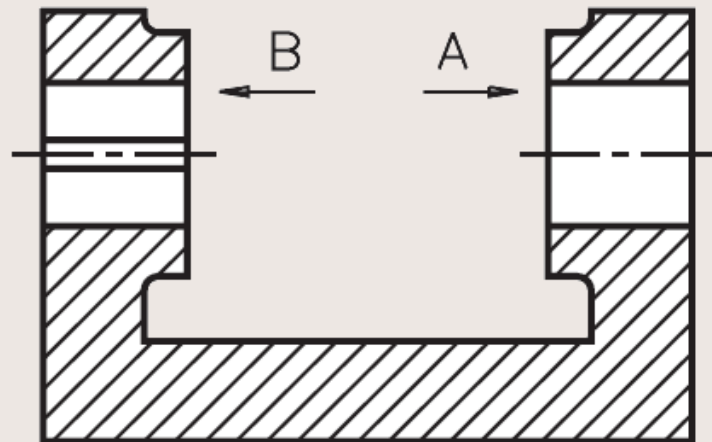

Vista de A3

INTRODUÇÃO

- Outro exemplo.

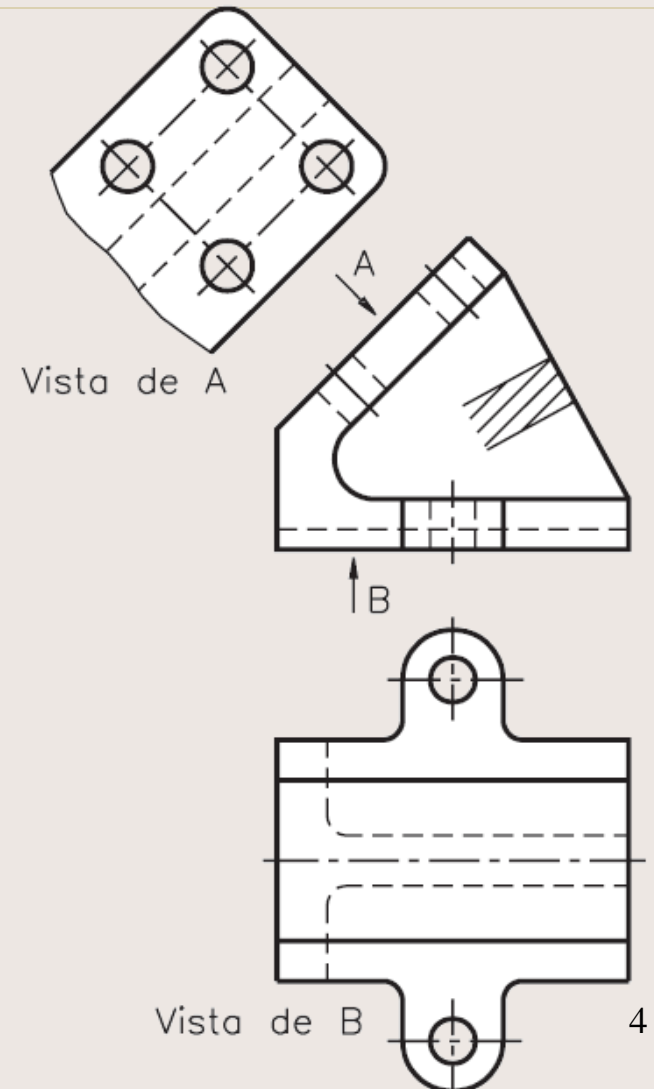
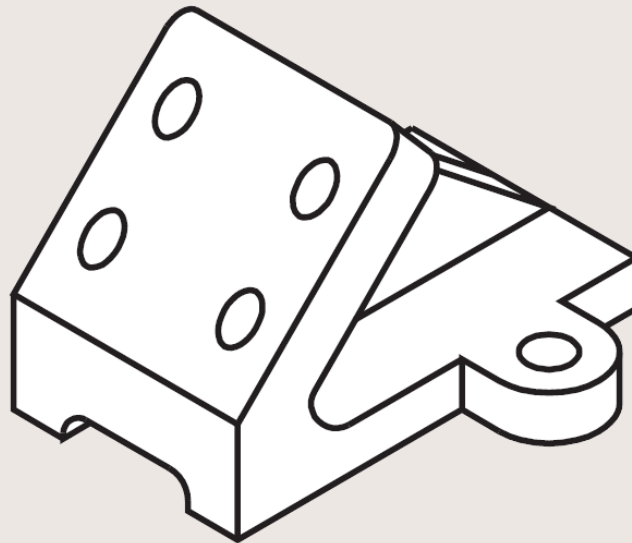

VISTAS LOCALIZADAS

- Em outros casos, deseja-se somente mostrar um elemento da peça localmente, como no caso de um rasgo de chave em um eixo.

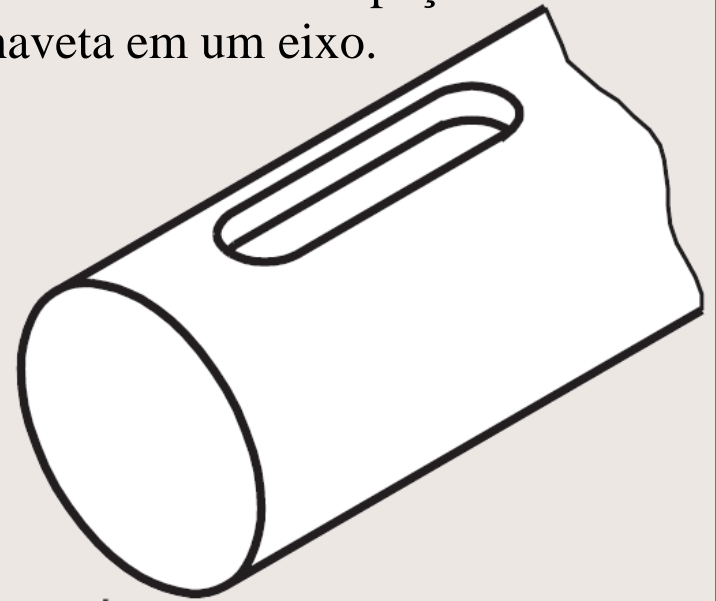
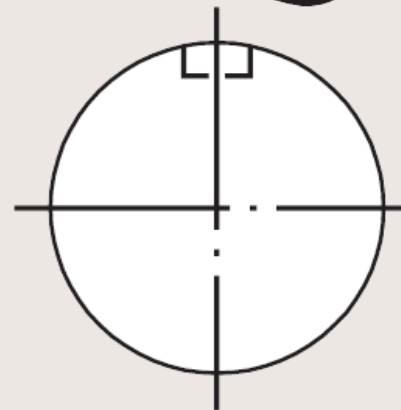
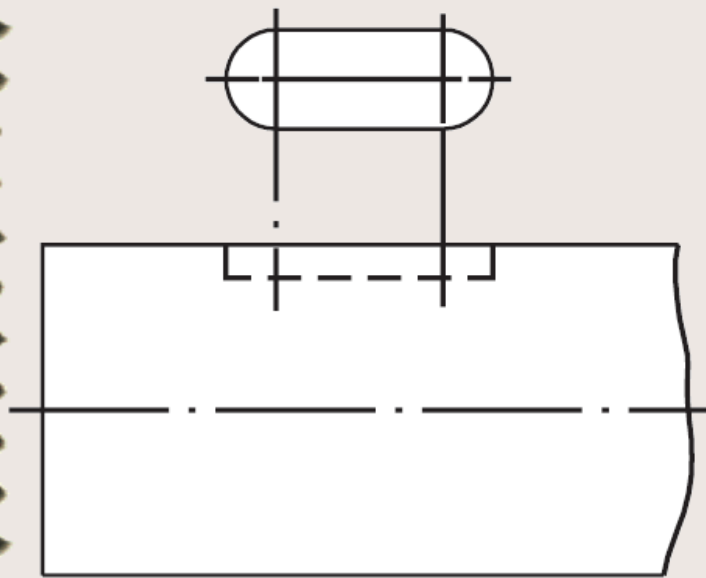

VISTAS LOCALIZADAS

- Outro exemplo.

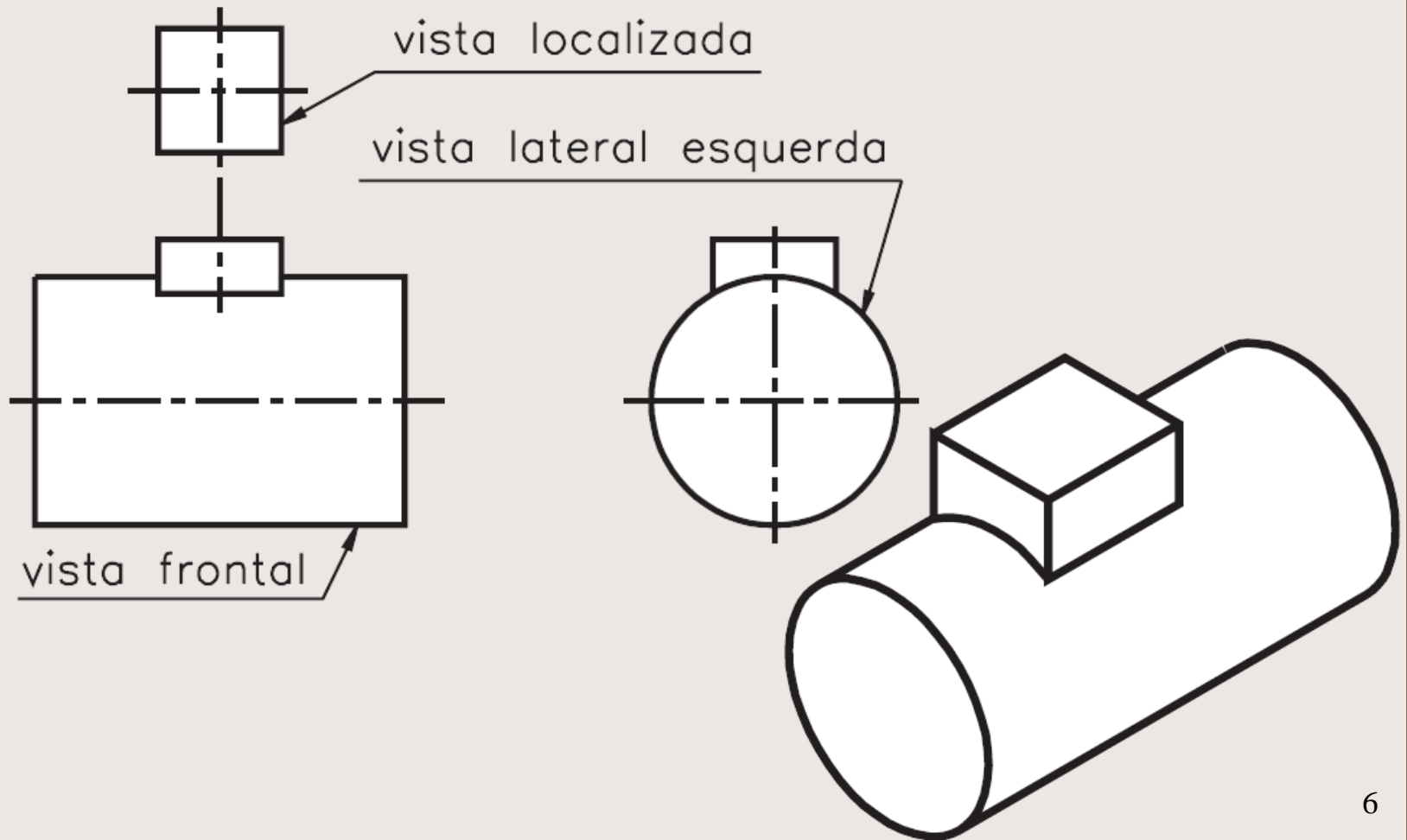

VISTAS PARCIAIS

- Quando a peça é simétrica pode-se desenhar meia vista ou mesmo um quarto de vista, ressaltando-se que a linha de simetria deve possuir dois traços perpendiculares nas suas extremidades.

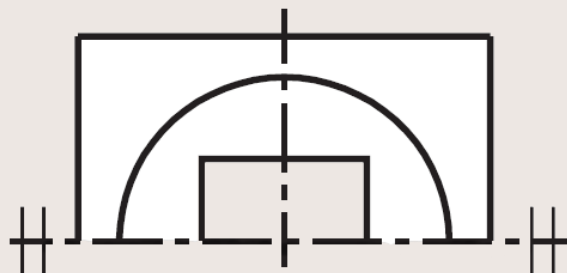
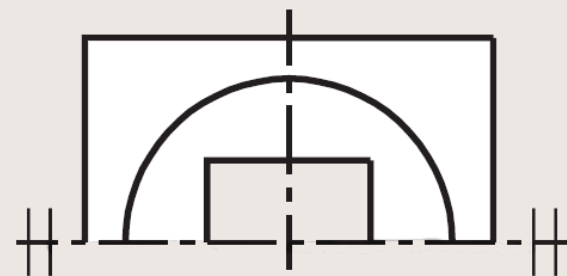
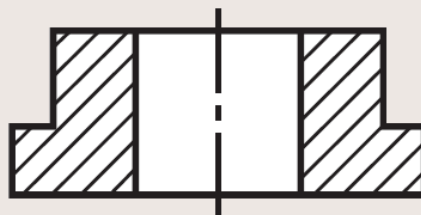
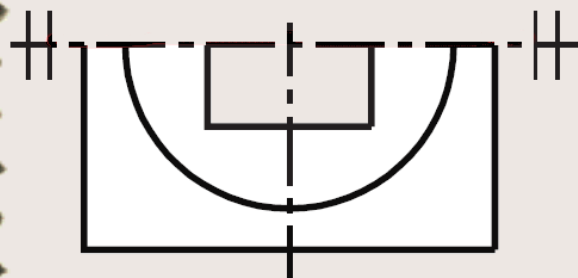
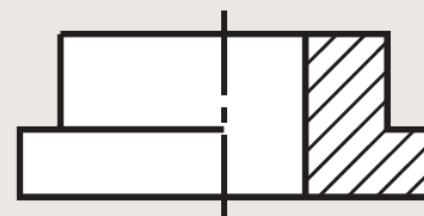
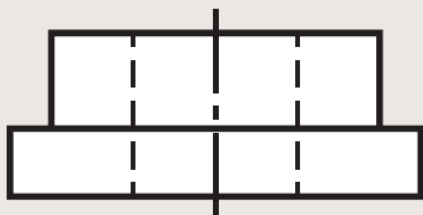

VISTAS PARCIAIS

- Outro exemplo.

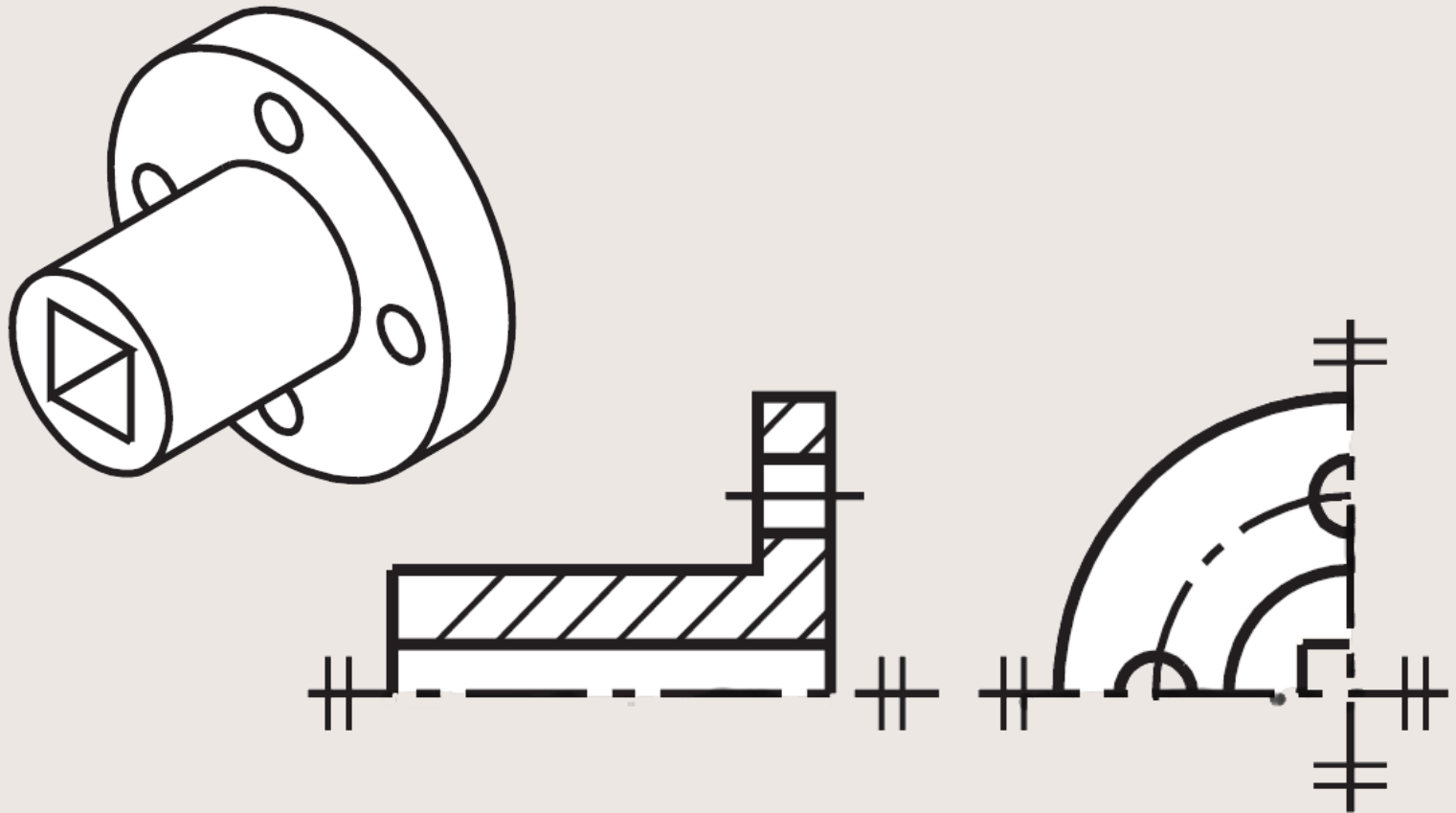

EXERCÍCIO

- Qual peça corresponde a projeção abaixo.

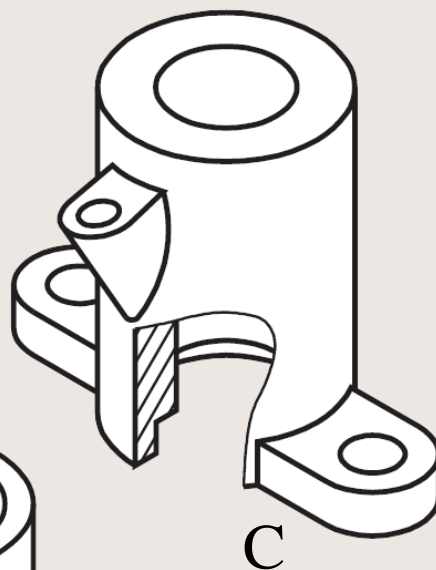
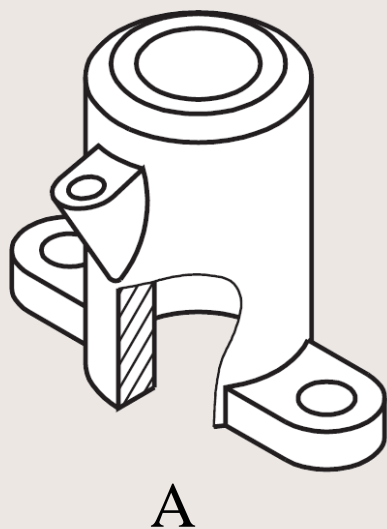

Vista de A

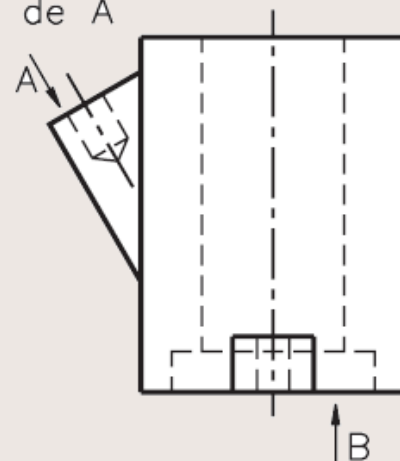

Vista de B